

I, Dean L. Britt, A Registered Professional Land Surveyor, certify that the survey shown hereon was made in accordance with the Minimum Standards Manual of the State of South Carolina, and meets the requirements of the Professional Land Surveyor class as specified.

DEAN L. BRITT PLS

SURVEY IS VALID ONLY IF PRINT HAS

SCALE:



PL
AS-BUILT S
LOT 7, AREA "
#1305 THO,
PREPA
KING &
LOCATED IN THE TOW
CHARLESTON COUN

THIS SURVEY IS THE PROPERTY OF KING & PREPARED BY DEAN L. BRITT. THE USE OF THIS SURVEY FOR ANY OTHER PURPOSE IS UNLAWFUL AND VOID.

LOCATION: 1305 THOMP;
 TAX MAP #: 523-07-00-

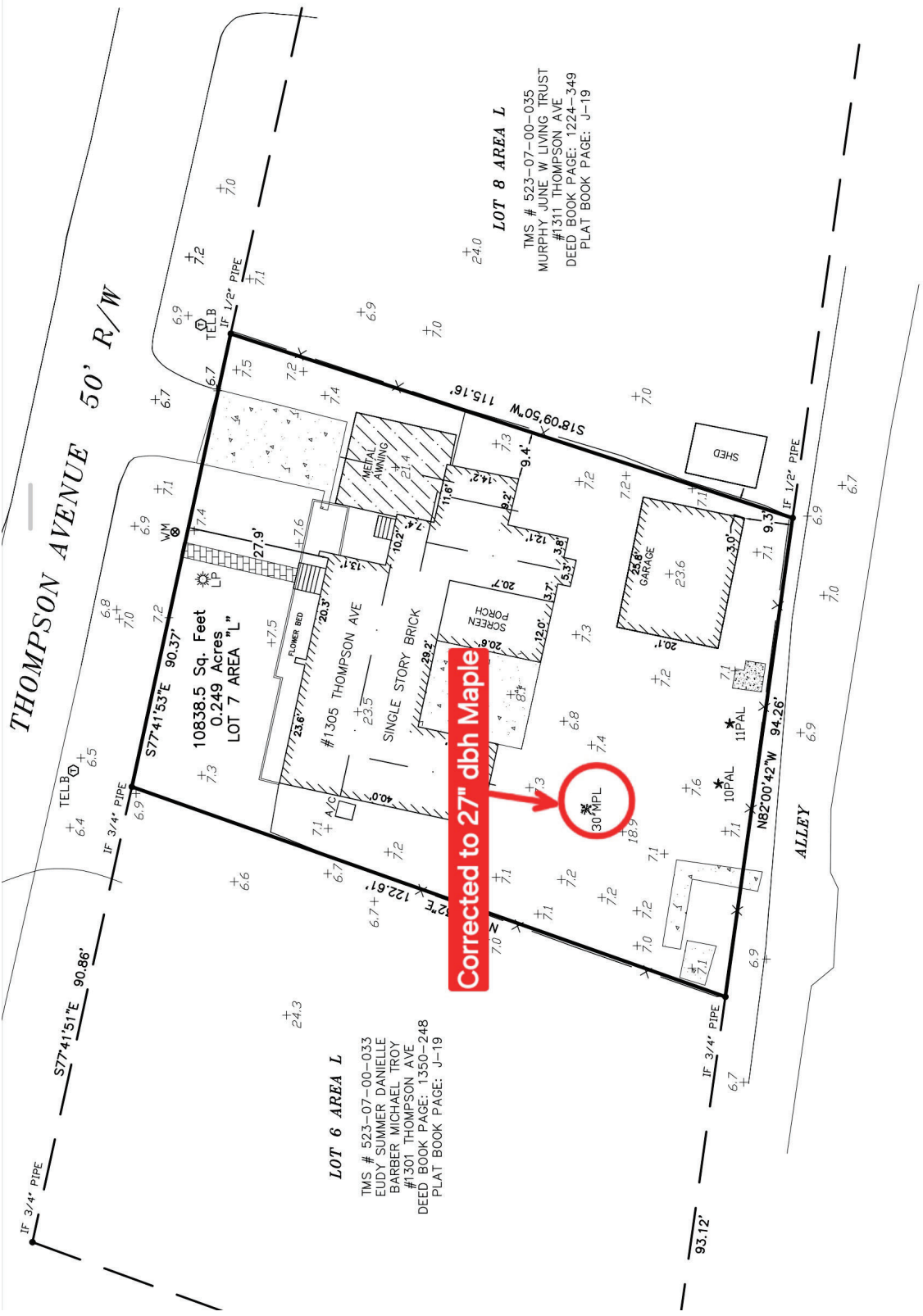

FLOOD NOTE: